Lectura a vista
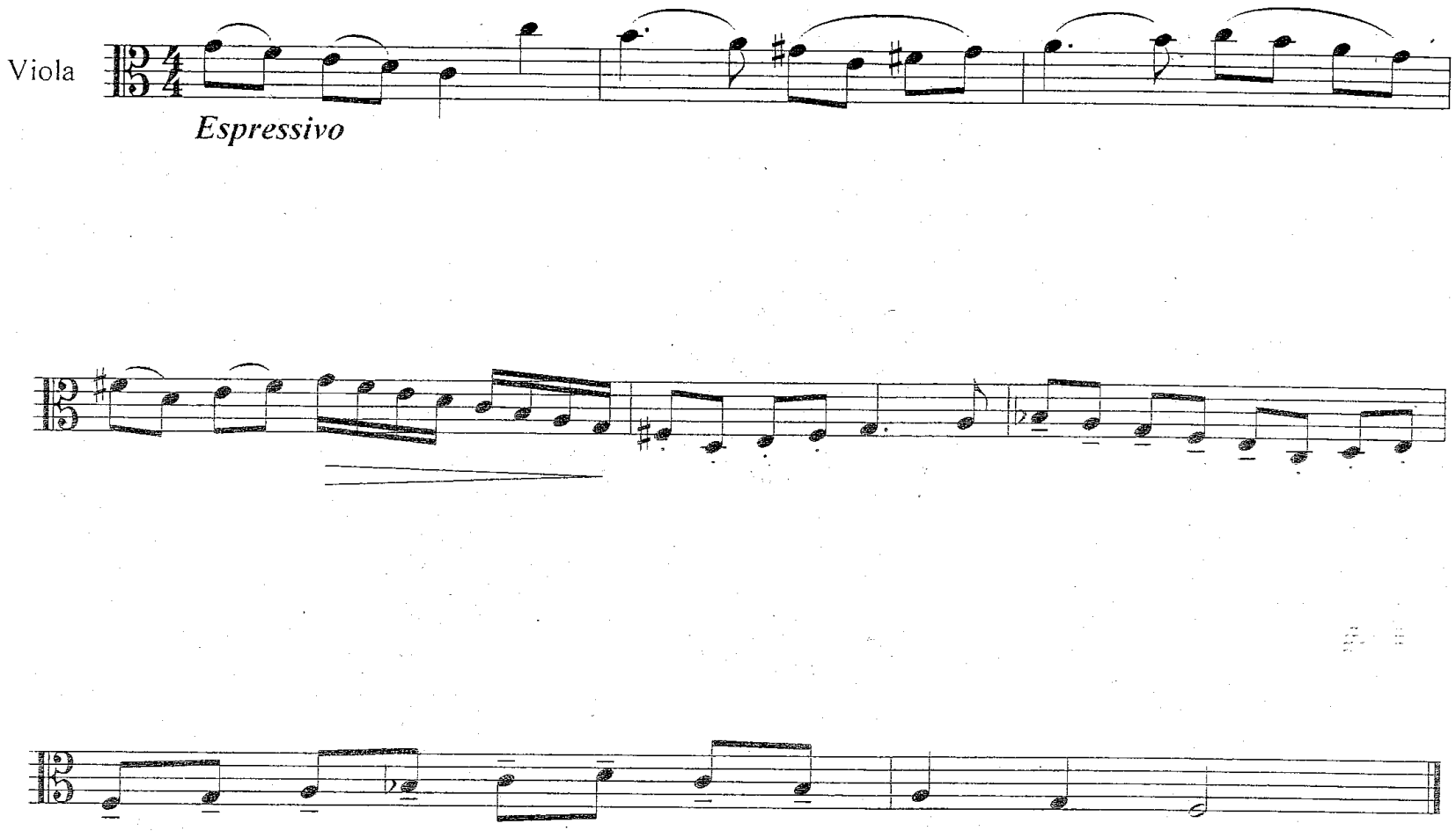
Ir de E. P. (juny'08)